

THIS DOCUMENT, TOGETHER WITH THE CONCEPTS AND DESIGN PRESENTED HEREIN, IS AN INSTRUMENT OF SERVICE. IT INTENDS ONLY FOR THE SPECIFIC PURPOSE AND CLIENT FOR WHOM IT WAS PREPARED. REUSE OF ANY UNPUBLISHED REVISIONS OR THIS DOCUMENT WITHOUT WRITTEN AUTHORIZATION AND ADAPTATION BY BOWMAN CONSULTING SHALL BE WITHOUT LIABILITY TO BOWMAN CONSULTING.

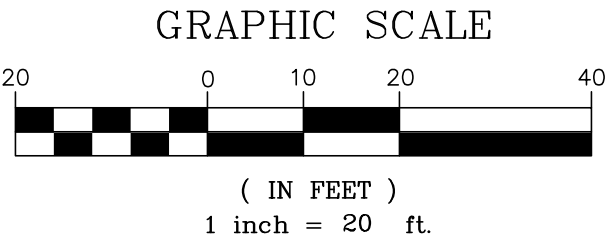

LEGEND	
PROP. ASPHALT DRIVE	PROPERTY LINE
PROP. CONC. SIDEWALK	EX. CONCRETE PAVEMENT / SIDEWALK
PROP. CONC. PAVEMENT	EX. CONCRETE D CURB
PROP. TYPE "F" CURB	EX. CONCRETE F CURB
PROP. CATCH BASIN	EX. EDGE OF SIDEWALK
PROP. CURB INLET	EX. SIGN
PROP. STORM SEWER	EX. STORM INLET
	EX. PAVEMENT MARKINGS
	EX. GRADE
	EX. STORM SEWER
	EX. SANITARY SEWER
	EX. WATER
	EX. COMMUNICATIONS
	EX. TREES

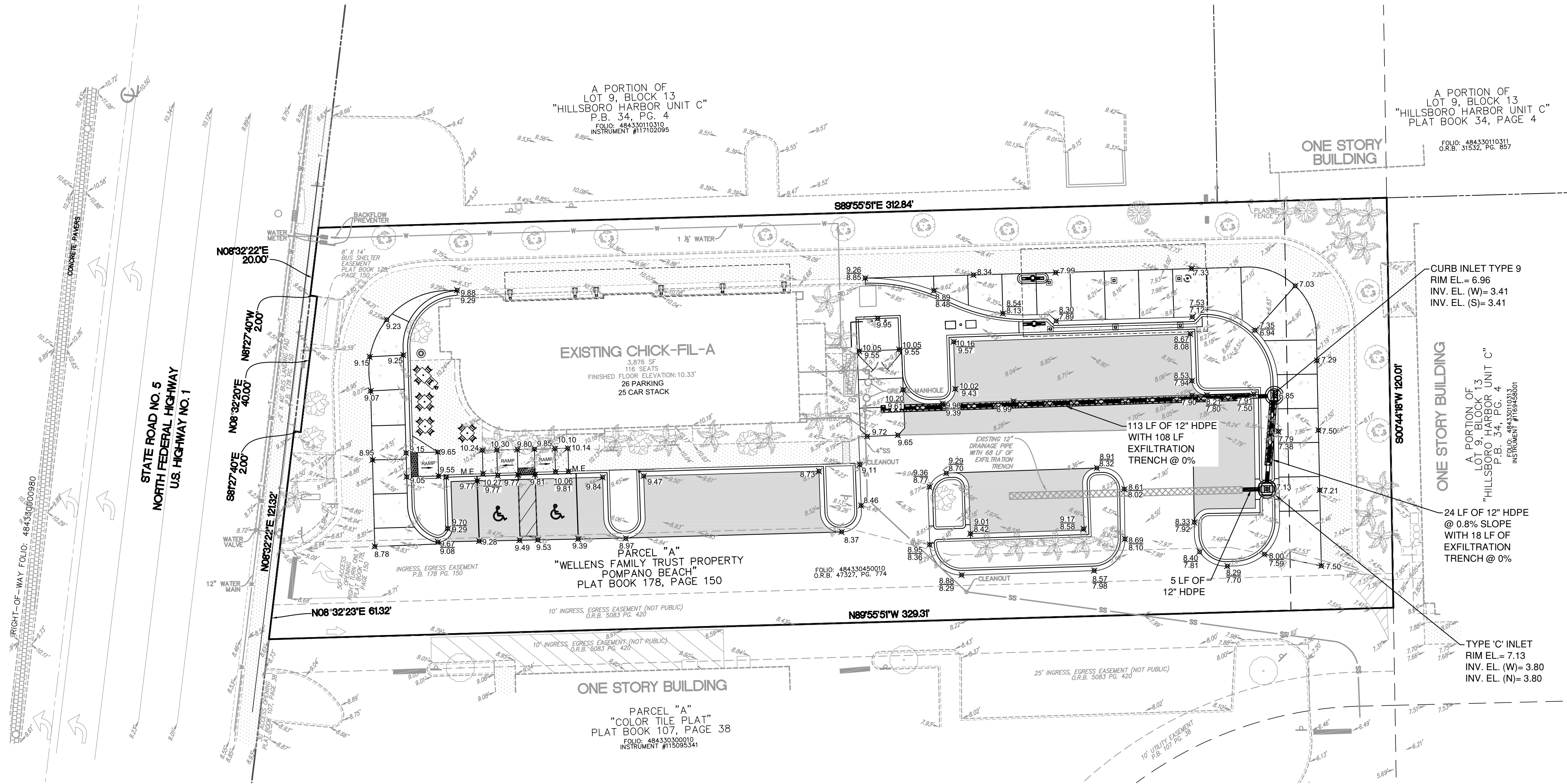

5200 Buffington Rd.
Atlanta Georgia,
30349-2998

Bowman

Certificate of Authorization License No. 30462
610 SE 7th St, Suite 300
Fort Lauderdale, FL 33316
Phone: (954) 344-6466
www.bowman.com
© 2021 Bowman Consulting Group Ltd

Seal

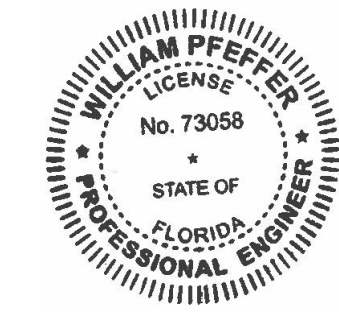

WILLIAM PFEFFER, P.E.
LICENSE NO. 73058
8/13/2021

CHICK-FIL-A
POMPANO BEACH
2250 NORTH FEDERAL HIGHWAY
POMPANO BEACH, FL 33062

FSU# 2483

REVISION SCHEDULE	
NO.	DATE
1	8/13/2021

DESCRIPTION

FLOOD ZONE NOTE

FLOOD ZONE: X; BASE FLOOD ELEVATION: NONE; PANEL #12011C0188H; COMMUNITY #120055; MAP DATE: 8/18/14.

DATUM NOTE

- ELEVATIONS ARE BASED ON NORTH AMERICAN VERTICAL DATUM OF 1988. CITY OF POMPANO BEACH BENCHMARK #1014/2011; ELEVATION: 9.974 FEET AND 009/2011; ELEVATION: 19.806 FEET.
- ELEVATION DATUM CONVERSION NGVD88 = NAVD29 - 0.478'

P&Z
PZ21-16500001
10/27/21

P&Z
PZ21-16500001
9/22/21

CURRENT DESIGN	2021-005
NOTE APPLIED	
PROJECT #	010014-01-138
PRINTED FOR	PERMIT
DATE	8/13/2021
DRAWN BY	ST